2009 Mazda Premacy 7 Seater







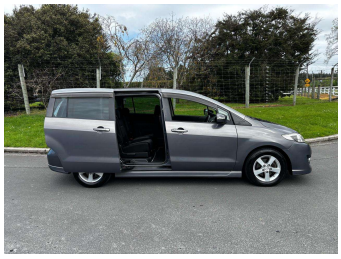

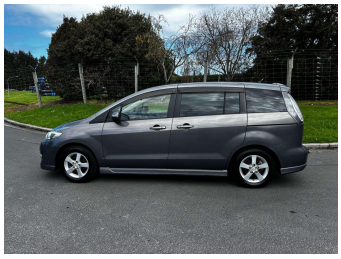

Purchase Price **$6,995**

Includes GST, Registration & Licensing

Finance may be available on this vehicle. Ask one of our friendly staff for more information.

FINANCE CENTRAL

Gain peace of mind with Mechanical Breakdown Insurance. **Ask us how.**

autosure INSURANCE

Top features

None Listed

Body Style
5 door, Station Wagon

Odometer
91,150 km

Engine
1990 cc, Internal Combustion

Fuel Type
Petrol

Transmission
Automatic, Front Wheel

Wheels
-

VIN
7AT0C133X19336980

Interior
-

Safety

Based on 2025 VSRR rating

Reg No.
MMQ458

Ext Colour
Grey

History
Ex-Overseas, 2 owners

Seats
7 seats

CO2 Emissions
★★★★☆☆
190 grams/km

Energy Economy
★★☆☆☆☆
Annual fuel cost of $3,100
7.9L per 100km

Cost per year is an estimate based on petrol price of $2.80 per litre and an average distance of 14000 km. Emissions and Energy Economy figures standardised to 3P WLTP.

Stock ID: 1873

STROUD MOTORS

Stroud Motors | Phone 027 384 2787 | Email sales@stroudmotors.co.nz
556 Kaikorai Valley Road, Kenmure, Dunedin 9011, New Zealand
www.stroudmotors.co.nz

4.96 | 345 reviews

Vehicle data updated 27 October 2026 19:19