2005 Toyota Vitz 1.3





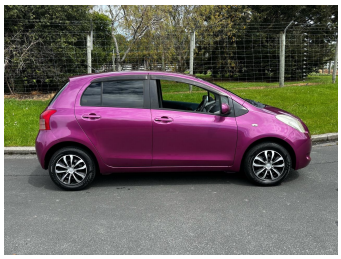



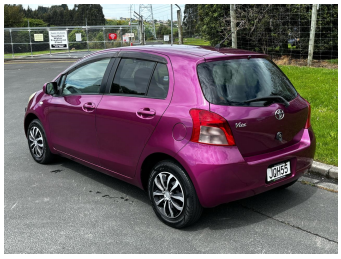

Purchase Price **$7,995**

Includes GST, Registration & Licensing

Finance may be available on this vehicle. Ask one of our friendly staff for more information.

FINANCE CENTRAL

Gain peace of mind with Mechanical Breakdown Insurance. **Ask us how.**

autosure INSURANCE

Top features

None Listed

Body Style
Hatchback

Odometer
88,200 km

Engine
1296 cc, Internal Combustion

Fuel Type
Petrol

Transmission
Automatic, Front Wheel

Wheels
-

VIN
7AT0H63EX15024022

Interior
-

Safety

Based on 2025 UCSR rating for 05-11 models

Reg No.
JQH55

Ext Colour
PINK

History
Ex-Overseas, 2 owners

Seats
5 seats

CO2 Emissions
★★★★★☆
145 grams/km

Energy Economy
★★★☆☆☆
Annual fuel cost of $2,390
6.1L per 100km

Cost per year is an estimate based on petrol price of $2.80 per litre and an average distance of 14000 km. Emissions and Energy Economy figures standardised to 3P WLTP.

Stock ID: 1867

STROUD MOTORS

Stroud Motors | Phone 027 384 2787 | Email sales@stroudmotors.co.nz
556 Kaikorai Valley Road, Kenmure, Dunedin 9011, New Zealand
www.stroudmotors.co.nz

4.96 | 345 reviews

Vehicle data updated 04 November 2026 14:07